Unified Infotech

The CTO Playbook for AI in Software Engineering

Closing the AI Value Gap and Driving Measurable Business Impact

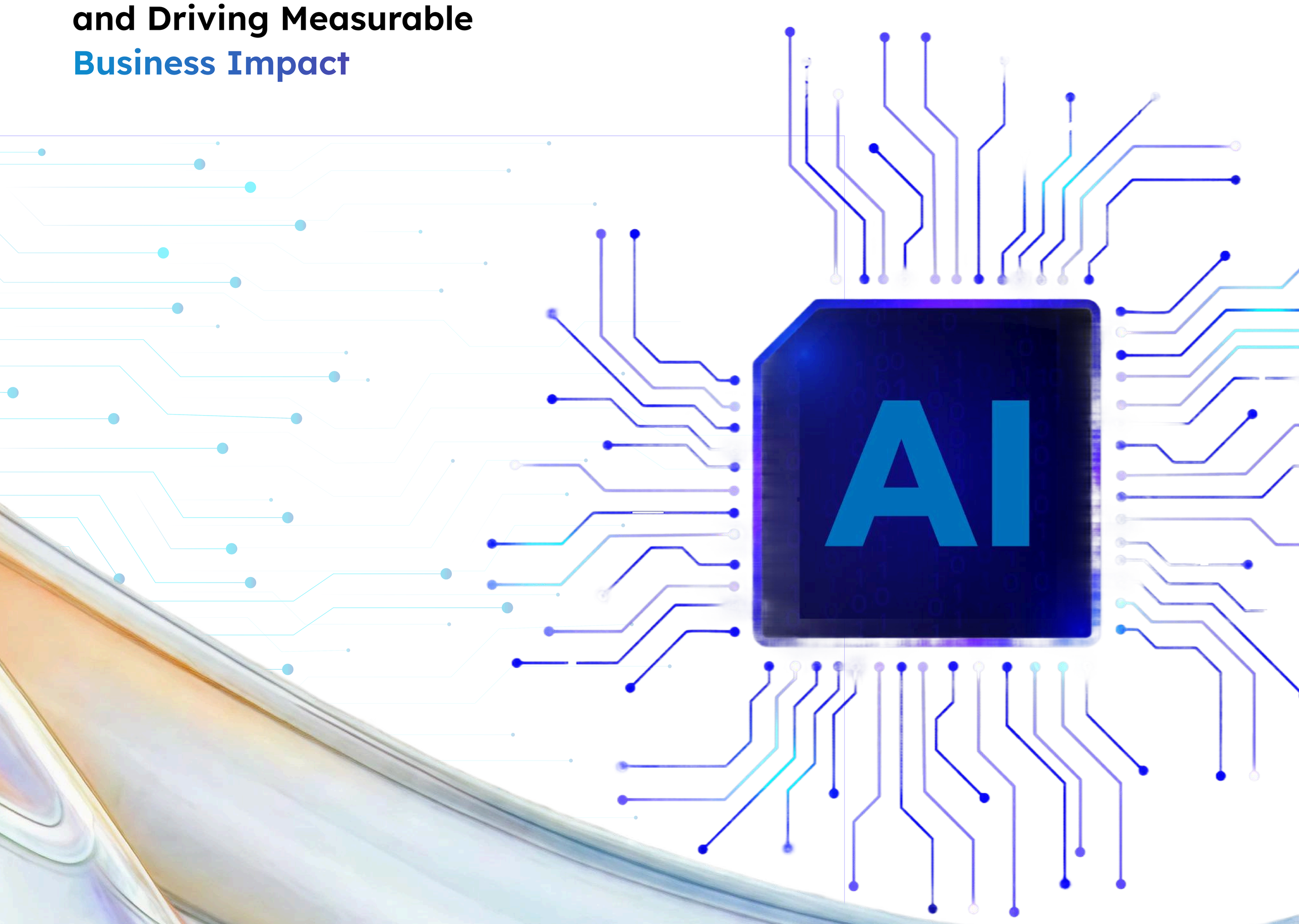

Executive Summary

Most organizations invest in AI for coding speed or task-level automation but fail to capture real business value. Productivity gains without system-level redesign often get lost in backlogs, rework, QA bottlenecks, and operational inefficiencies.

This playbook helps CTOs move beyond isolated improvements to measurable impact by:

- Assessing AI maturity
- Identifying high-ROI AI opportunities
- Integrating AI into SDLC workflows
- Implementing governance
- Tracking system-level KPIs
- Following a practical operational checklist

AI Value Pyramid Overview

Gartner's four-level framework shows how enterprises extract increasing value from AI:

Return on Employee (ROE):

Task-level gains like faster coding, debugging, and AI-assisted documentation. Local efficiency only, no systemic impact.

Return on Capacity (ROC):

AI expands across QA, CI/CD, security, and incident monitoring. Begins system-level impact.

Return on Investment (ROI):

Converts engineering capacity into business outcomes: faster time-to-market, cost reduction, revenue enablement. Requires validation outside engineering.

Return on the Future (ROF):

AI drives new capabilities: AI-native products, agentic workflows, autonomous operations, new revenue streams. Strategic, system-wide advantage.

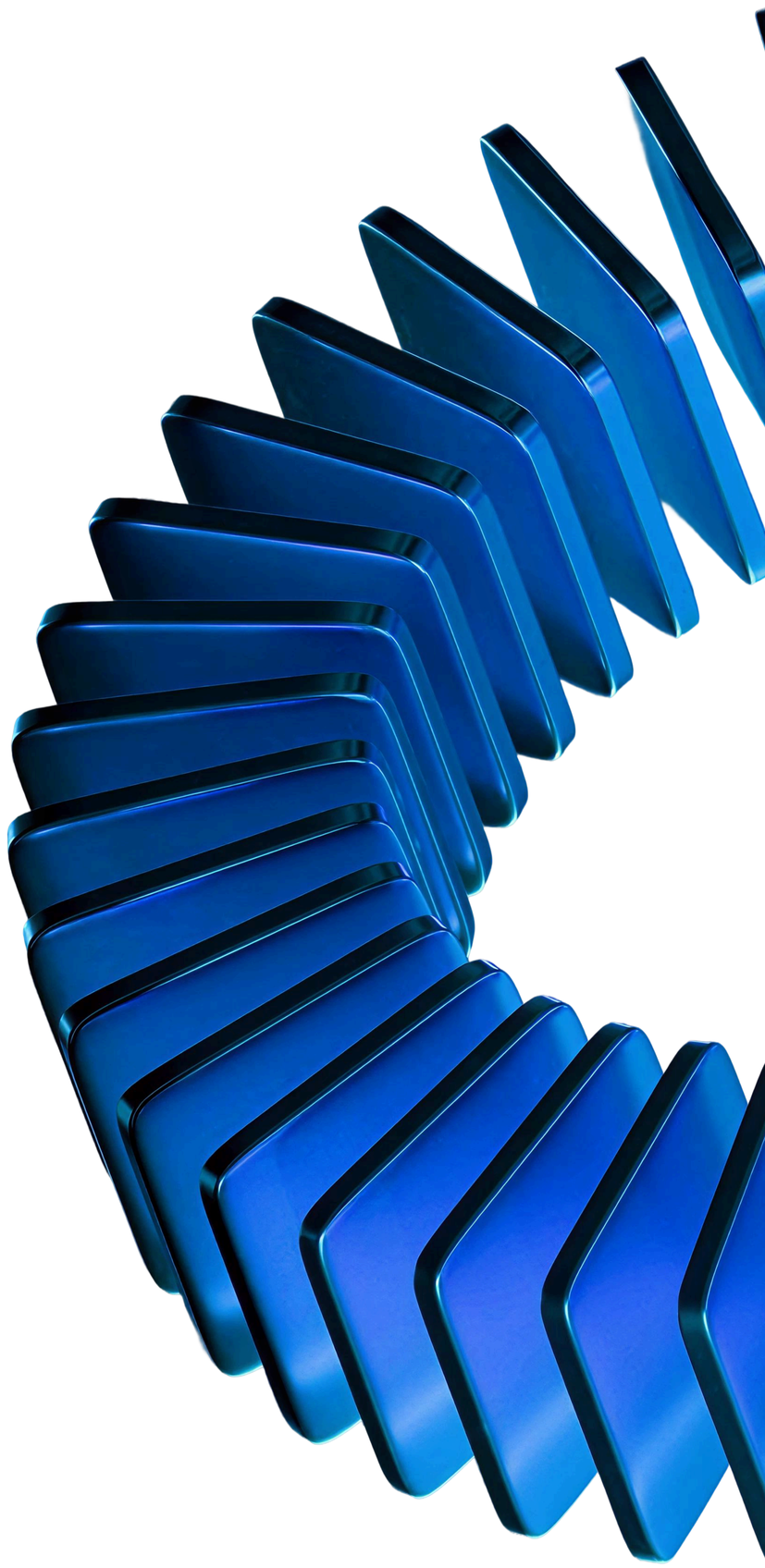

Real-world examples can anchor each stage:

- ROE: Faster PR completion, but backlog unchanged
- ROC: CI/CD automation reduces change failure rate by 25%
- ROI: Feature launches accelerated, validated by finance metrics
- ROF: AI-driven product generates new revenue streams

Where AI Delivers the Highest ROI

Map AI across the SDLC:

Stage	AI Opportunity	Business Impact
Planning	AI-assisted backlog prioritization	Faster planning
Requirements	Intelligent requirement decomposition	Reduced ambiguity
Development	AI-assisted coding	Higher engineering velocity
Testing	Automated test generation	Faster QA cycles
Security	AI-driven vulnerability detection	Lower risk
CI/CD	Predictive deployment monitoring	Reduced failures
Monitoring	Intelligent incident analysis	Faster recovery
Operations	AI observability	Optimized infrastructure

Unified Infotech

Enterprise AI Readiness Checklist

Engineering Readiness:

- Standardized dev environments
- CI/CD pipelines established
- DevOps workflows operational
- Version control governance active
- Automated testing frameworks available

Organizational Readiness:

- Cross-functional collaboration
- Product & engineering alignment
- AI governance ownership
- Executive AI sponsorship
- Defined KPIs

Security & Compliance Readiness:

- Vendor validation framework
- API access governance
- Data handling policies
- Compliance review process
- Shadow AI prevention

Measurement Readiness:

- Baseline engineering metrics
- Deployment performance tracked
- Financial attribution defined
- Bottlenecks documented
- Business KPIs measurable

Common AI Adoption Failures

Tool Sprawl:

Disconnected tools fragment workflows. **Solution:** Standardize AI tooling.

No Workflow Redesign:

AI accelerates coding, but system bottlenecks remain. **Solution:** Optimize the entire SDLC.

Weak Governance:

Introduces security, compliance, and IP risks. **Solution:** Centralized AI governance.

Wrong KPIs:

Tracking coding speed alone is misleading. **Solution:** Focus on system-level metrics.

No Business Alignment:

Disconnected initiatives fail to deliver ROI. **Solution:** Align AI with business outcomes.

CTO Framework for AI Operationalization

Step 1:

Map engineering bottlenecks (QA delays, deployment friction, unstable infrastructure).

Step 2:

Prioritize high-impact workflows (testing automation, documentation generation, CI/CD monitoring).

Step 3:

Expand AI across SDLC (orchestration, deployment intelligence, incident analysis).

Step 4:

Establish governance (steering committees, vendor validation, human-in-the-loop policies).

Step 5:

Measure enterprise outcomes (delivery acceleration, cost efficiency, innovation velocity, ROI).

Unified Infotech

KPI Dashboard

Engineering KPIs:

- Lead Time for Changes ≤ 1 week
- Deployment Frequency: Daily to weekly
- Change Failure Rate ≤ 16%
- MTTR: Continuous reduction
- Test Automation Coverage: Increasing quarterly

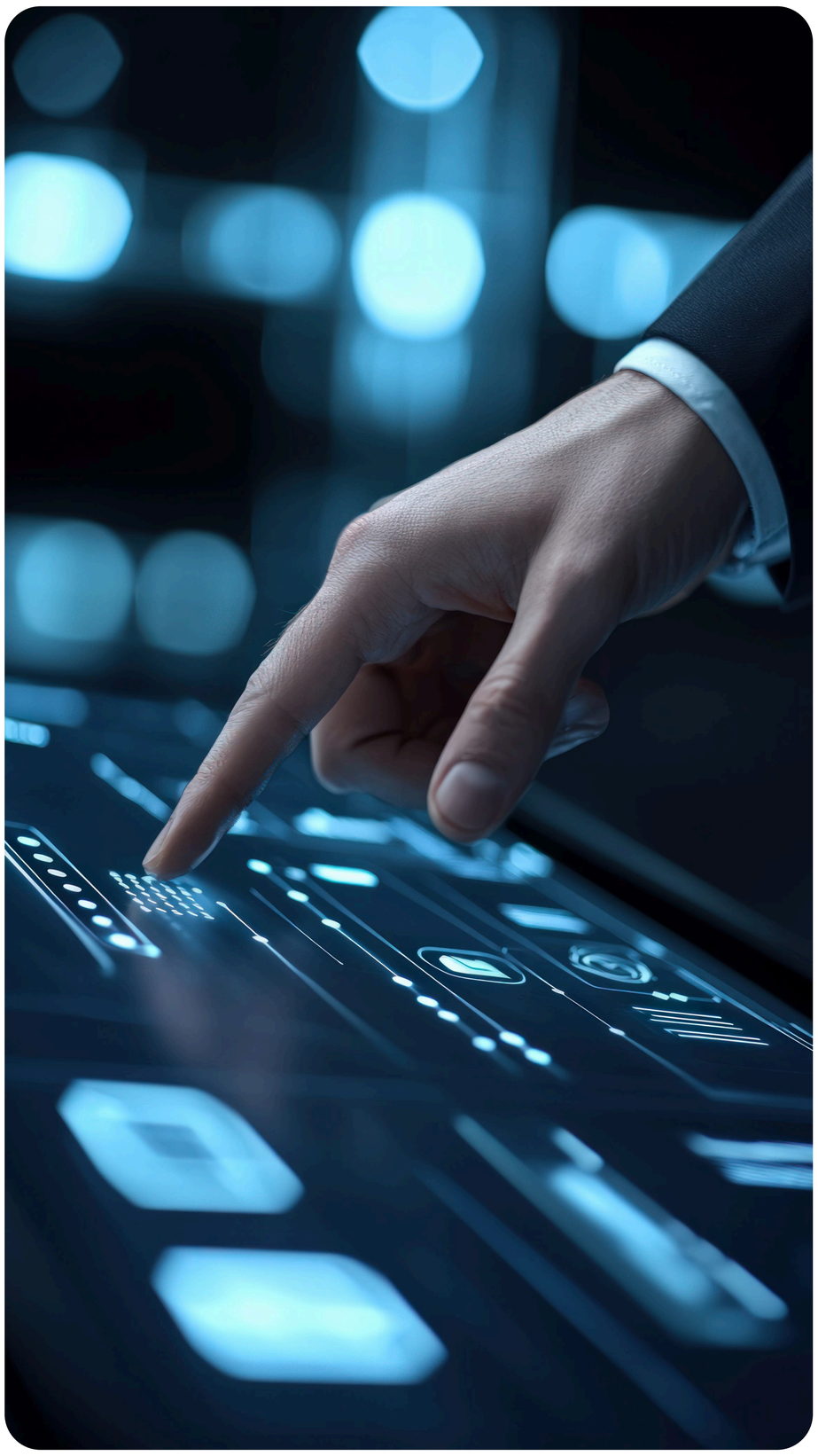

Business KPIs:

- Time-to-Value: Faster releases
- Revenue Enablement: Increased
- Cost-to-Serve Software: Reduced
- Customer Satisfaction: Improved
- Innovation Velocity: Accelerated

AI Maturity KPIs:

- AI Adoption Across SDLC: Expanding
- AI Governance Compliance: Stable
- AI Workflow Automation: Increasing
- AI-Assisted Releases: Increasing
- AI-Native Product Capabilities: Growing

This dashboard is the actionable centerpiece CTOs can leverage immediately.

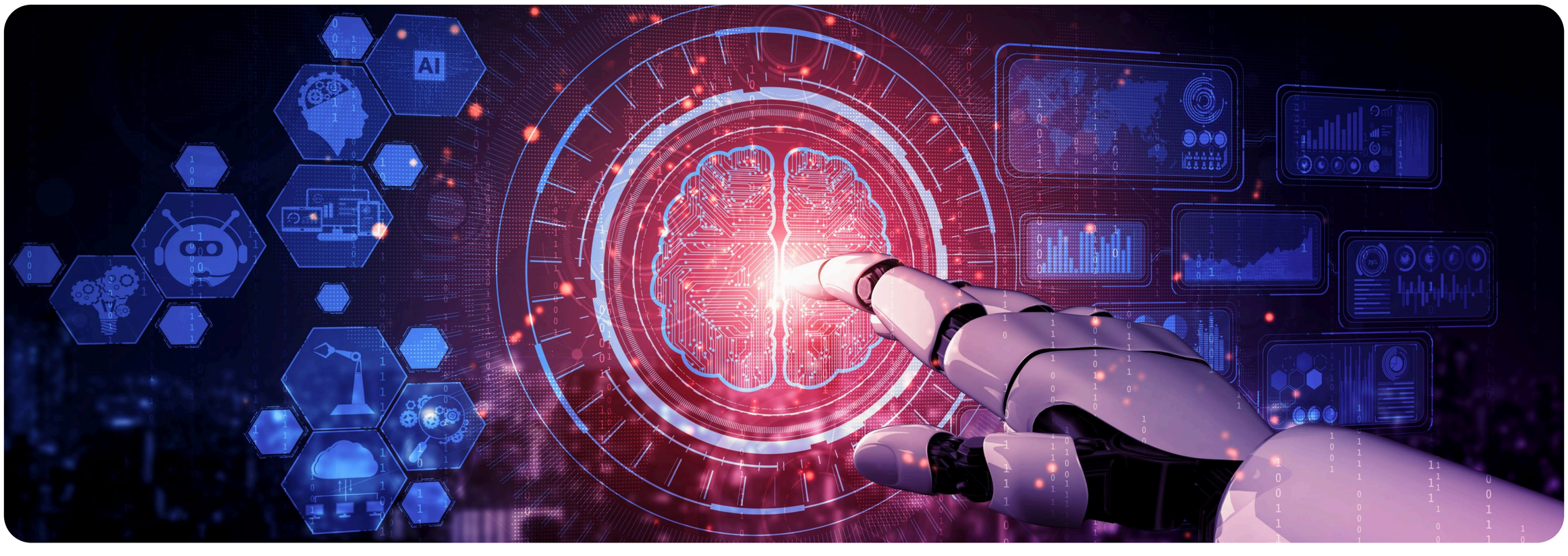

Unified Infotech

Final AI Operationalization Checklist

Strategy:	
Define AI goals	☐
Establish value metrics	☐
Document AI roadmap	☐
Standardize AI tooling	☐
Complete CI/CD AI integration	☐
Upgrade observability	☐
Governance:	
Implement security controls	☐
Establish compliance workflows	☐

Unified Infotech

Final AI Operationalization Checklist

Governance:	
Maintain human oversight	☐
Establish value metrics	☐
Operations:	
Track delivery metrics	☐
Monitor bottlenecks	☐
Review AI performance quarterly	☐
Business Alignment:	
Finance validation active	☐
Product leadership aligned	☐
Business KPI attribution established	☐

Closing Insights

The future of AI in software engineering is not defined by early adoption. It is defined by **operationalization across systems, workflows, and governance.** Organizations that redesign the SDLC around AI-native operations, system-level KPIs, and strategic integration achieve real business value.

Unified Infotech helps enterprises implement AI-driven software development strategies, optimize DevOps, establish governance frameworks, and operationalize AI across the SDLC to close the AI value gap and drive measurable ROI.

Ready to turn AI adoption into measurable business outcomes?

Let's start building a scalable AI-enabled software development ecosystem.

Created by Unified Infotech

Designed for:

- CTOs
- VPs of Engineering
- Heads of Software Delivery
- DevOps Leaders
- Product & Engineering Operations Teams
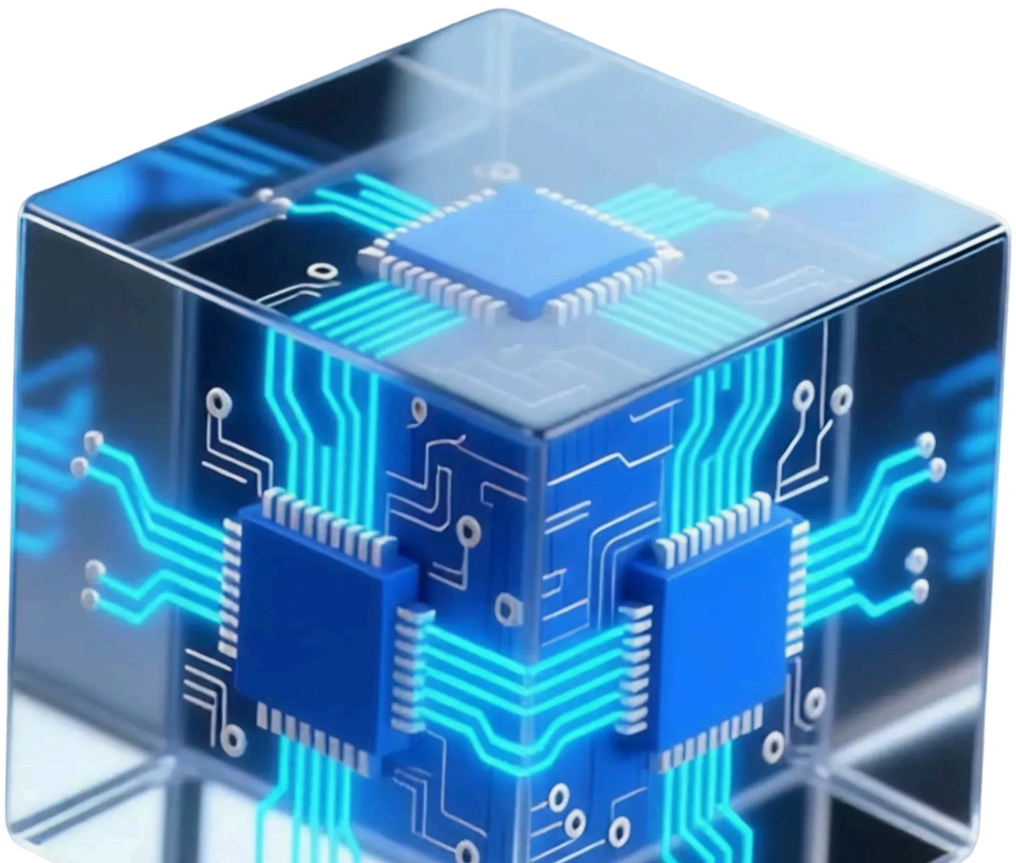
THANKYOU